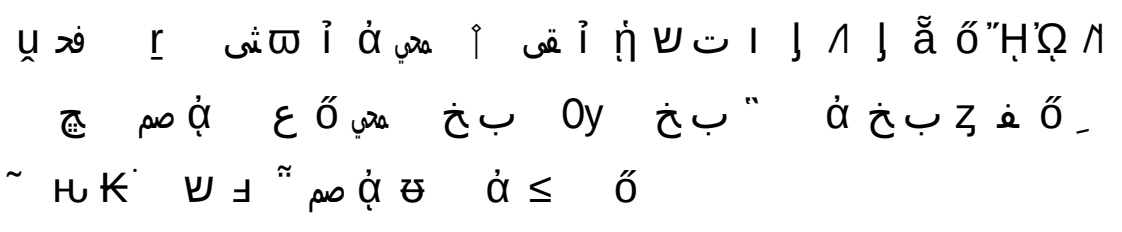ő ﻫ Ọ ụ̂ ﻫ ﻭ